



The Malthouse Harvington WR11 8NP

£289,950

2 1

Offered CHAIN FREE this two-bedroom character cottage in Harvington, built in the mid-seventeenth century, provides a unique and timeless living experience in a peaceful and idyllic setting. The blend of historic charm and modern comfort makes it an ideal retreat for those seeking a connection to the past and a tranquil lifestyle.



Floor Area: sq. ft.

Tenure: Not given

Service Charge: £ per annum

Ground Rent: £ per annum



GROUND FLOOR
341 sq.ft. (31.7 sq.m.) approx.

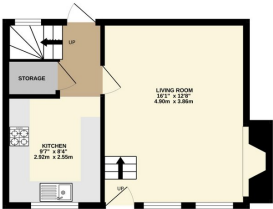

1ST FLOOR
340 sq.ft. (31.6 sq.m.) approx.

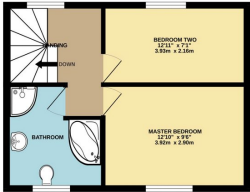

TOTAL FLOOR AREA: 682 sq.ft. (63.3 sq.m.) approx.
While every attempt has been made to ensure the accuracy of the floorplan contained herein, measurements of rooms, corridors, rooms and any other details are approximate and no responsibility is taken for any errors, omissions or mis-statements. This plan is for illustrative purposes only and should be used as such for any prospective purchaser. The architect, planners and designers shall have no responsibility and no guarantee as to their suitability or efficiency for any other use.
Made with Blueplan 12000



Sunnydale, 34 Weston Road, Bretforton, Worcestershire WR11 7HW
Telephone: 01386 833969 ■ Email: joe@chattertonestates.co.uk ■ www.chattertonestates.co.uk